



---

**INVEST IMPORT - Joint Stock Company for Export, Import and Investment Projects**

11000 BELGRADE, SERBIA. 5, Terazije St., P.O. BOX 680 –  
Phone. +381 11/3334-331, 3248-168, 3248-169, Tlx: 11382, 12037, 11105, FAX: + 381 11/3334-300, 3220-673,  
E-MAIL: [direkcija@invest-impri.co.yu](mailto:direkcija@invest-impri.co.yu) , [www.invest-import.co.yu](http://www.invest-import.co.yu)

---

## **SHORT DESCRIPTION OF THE INVEST IMPORT COMPANY**

Activities of Invest-Import are grouped in three basic departments:

- Investment projects department
- Trade department
- Economic-financial, legal and administrative department

### **Investment projects department**

We know the complexity of our client's modern industrial plants-we have built them. Know-how, cost-effective implementation, flexibility and tailored solutions are significant success factors today. Our all-round service provides safety in production planning and cost budgeting. We have geared the individual segments of our service system to the needs of our clients. Our all-round system covers activities from research and marketing, consulting, finance, planning up to standby maintenance and repair services, reconstructions, modifications, revamping, erection, engineering and contracting worldwide.

Main fields of activities:

- |                               |              |
|-------------------------------|--------------|
| ▪ Urban Development           | Housing      |
| ▪ Rural Development           | Industry     |
| ▪ Infrastructure              | Power        |
| ▪ Water supply and sanitation | Pipelines    |
| ▪ Telecommunication           | Ports        |
| ▪ Agro industry               | Mines        |
| ▪ Ecology                     | Construction |



---

**INVEST IMPORT - Joint Stock Company for Export, Import and Investment Projects**

11000 BELGRADE, SERBIA. 5, Terazije St., P.O. BOX 680 –  
Phone. +381 11/3334-331, 3248-168, 3248-169, Tlx: 11382, 12037, 11105, FAX: + 381 11/3334-300, 3220-673,  
E-MAIL: [direkcija@invest-imprt.co.yu](mailto:direkcija@invest-imprt.co.yu) , [www.invest-import.co.yu](http://www.invest-import.co.yu)

---

### **Trade Department**

The Trade Department engages in Export, Import, International Brokerage, Franchising, Transfer of Technology, Consignment Stock and Agencies within the following fields of business activities:

- Chemical industry,
- Pharmaceutical industry,
- Production and processing of metals and non-metals,
- Power industry,
- Metal working and Machine building industry,
- Transportation means,
- Cable industry.

### **Economic-financial, legal and administrative department**

Through execution of administrative, economic and financial operations for the company, Financial Department has reached the level, which enables service performance of all the types, including financial and auditing consultancy services, investments evaluation, companies buyout and sale, stock exchange and brokerage services as well as financial engineering services.

"Invest-Import" A.D. is committed to quality aware that the only way in which the confidence of the business partners can be justified is to satisfy their needs, requirements and expectations.

Our commitment to quality means that we are determined to develop active advanced quality system open for everyday improvement. Efficient flow of ideas and information assures a quality system where active participation of all the employees contributes to its improvement. Maintenance of the quality system and constant activities of training and review make us safe and stable partner.



---

**INVEST IMPORT - Joint Stock Company for Export, Import and Investment Projects**

11000 BELGRADE, SERBIA. 5, Terazije St., P.O. BOX 680 –  
Phone. +381 11/3334-331, 3248-168, 3248-169, Tlx: 11382, 12037, 11105, FAX: + 381 11/3334-300, 3220-673,  
E-MAIL: [direkcija@invest-impri.co.yu](mailto:direkcija@invest-impri.co.yu) , [www.invest-import.co.yu](http://www.invest-import.co.yu)

---

*-Capital in millions:*

Authorized 10,15 US\$  
Issued 9,03 US\$

*Total manpower capacity: 248 employees*

University degree	156
High school degree	54
Middle school degree	32
Supporting staff	6

*-Specific discipline of scientific and technical manpower:*

Dr. Chemical engineering science	1
Mg. Technical science	3
Mg Economy science	1
Mg International trade	1

*-Certified professional staff Chartered engineers .....*

3	electrical engineers
4	civil engineers
2	architects
4	mechanical engineers
5	lawyers

*Adopted standards: ISO 9001 - TUV CERTIFICATE*



---

**INVEST IMPORT - Joint Stock Company for Export, Import and Investment Projects**

11000 BELGRADE, SERBIA. 5, Terazije St., P.O. BOX 680 –  
Phone. +381 11/3334-331, 3248-168, 3248-169, Tlx: 11382, 12037, 11105, FAX: + 381 11/3334-300, 3220-673,  
E-MAIL: [direkcija@invest-impri.co.yu](mailto:direkcija@invest-impri.co.yu) , [www.invest-import.co.yu](http://www.invest-import.co.yu)

---

**Organization chart :**

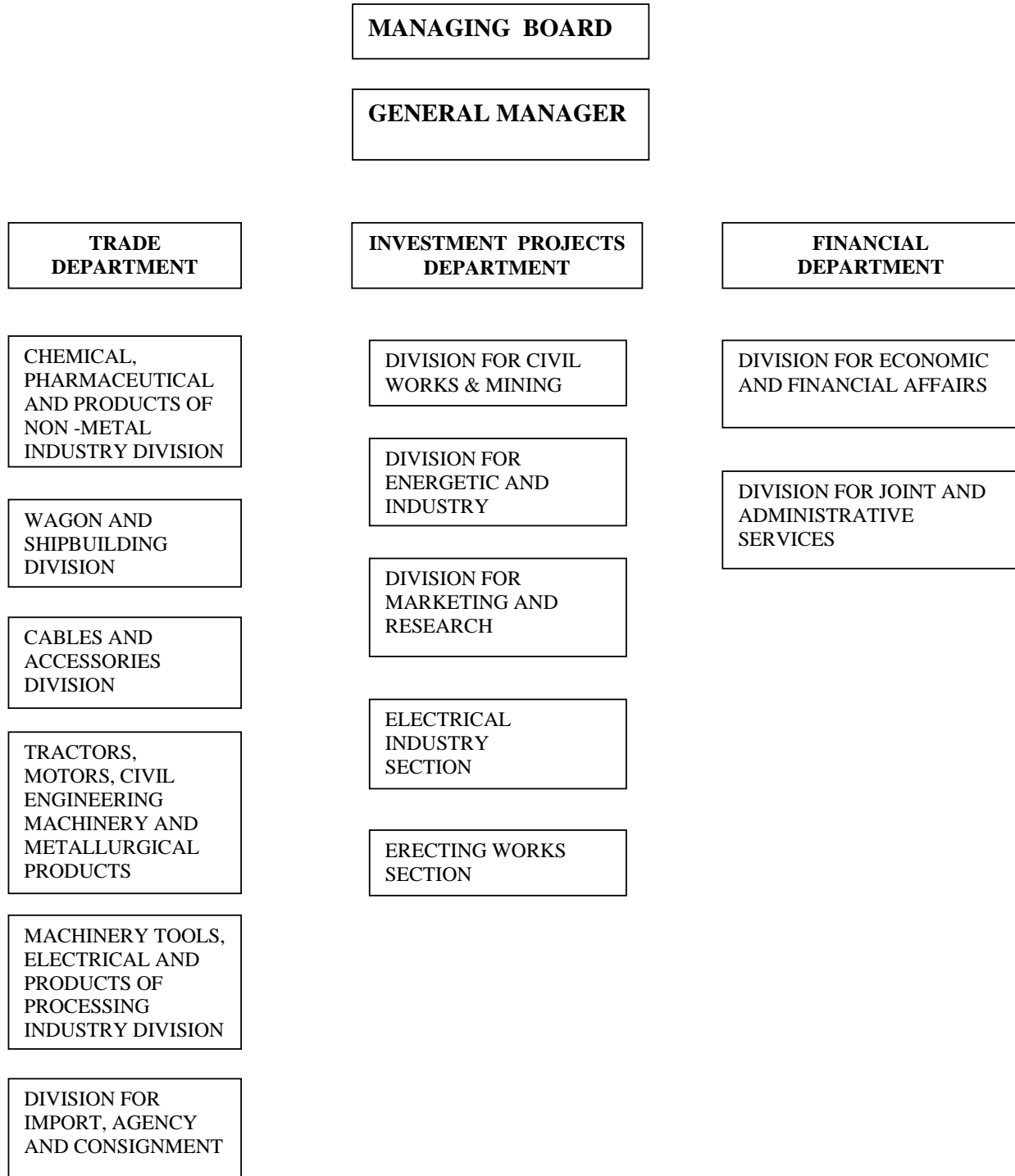



---

**INVEST IMPORT - Joint Stock Company for Export, Import and Investment Projects**

11000 BELGRADE, SERBIA. 5, Terazije St., P.O. BOX 680 –  
Phone. +381 11/3334-331, 3248-168, 3248-169, Tlx: 11382, 12037, 11105, FAX: + 381 11/3334-300, 3220-673,  
E-MAIL: [direkcija@invest-impri.co.yu](mailto:direkcija@invest-impri.co.yu) , [www.invest-import.co.yu](http://www.invest-import.co.yu)

---

**REFERENCES:**

On the local market we performed works on turnkey basis as follows:

**Within the complex of TITAN CEMENT FACTORY in KOSJERIC :**

1. Contract No. 7011 – Dismantling of old and erection of new ROTO PACKER machine delivered by H & B company,
2. Contract No. 7013 – Design, delivery and erection of a temporary PF silo, 200 m<sup>3</sup>,
3. Contract No. 7025 /7002
  - 3.1 Preparation of final design for Coal Mill Plant equipped with LOESCHE Mill
  - 3.2 Supply and installation of the following items:
    - steel structure, wall cladding and roofing,
    - insulation,
    - erection of mechanical equipment,
    - ducts, piping, and supports,
    - silos
4. Contract No. 7047

Extension and cladding of RECLAIMER raw material storage building. /supply and erection of steel structure, wall cladding and roofing/
5. Under the contract concluded with **BEDESCHI S.p.A.**, Italy

Erection of conveyor system from RECLAIMER to intermediate HOPPER.

With the company **LOESCHE GmbH** we perform the following work on the reconstruction and rehabilitation of the **Cement Plant NOVI POPOVAC – HOLCIM:**

1. Preparation of final design for Coal Mill Plant equipped with LOESCHE Mill Type 20,
  - b/ Supply and erection and installation of the following items:
    - steel structure, wall cladding and roofing,
    - insulation,
    - erection of mechanical equipment,



---

**INVEST IMPORT - Joint Stock Company for Export, Import and Investment Projects**

11000 BELGRADE, SERBIA. 5, Terazije St., P.O. BOX 680 –  
Phone. +381 11/3334-331, 3248-168, 3248-169, Tlx: 11382, 12037, 11105, FAX: + 381 11/3334-300, 3220-673,  
E-MAIL: [direkcija@invest-impri.co.yu](mailto:direkcija@invest-impri.co.yu) , [www.invest-import.co.yu](http://www.invest-import.co.yu)

---

- ducts, piping, and supports,
  - silos
2. With the company **REDACAM S.p.a.** we performed installation of dedusting plant, including local supply and erection of equipment, support steel structure and commissioning of the complete plant. Cement Plant Novi Popovac– **HOLCIM**.
  3. Under the contracts concluded with **Cement Plant NOVI POPOVAC – HOLCIM** we executed following works:
    - A. Fire fighting hydrant network
    - B. Supply and installation of cement packing system
    3. Replacing of old filter and packing machine with new equipment

Projects under execution:

I/ Building of the plant with crane gantry/crane of 8 tons carrying capacity/ on a turnkey basis for the shipyard in Kladovo city, property of Rhein-Donau Yard a.d. company. The plant area will be 1360 m<sup>2</sup>, height 12 meters and it shall be made of steel structure. The roof and façade will be clad with plasticized trapeze-shaped sheet metal, the polycarbonate windows will be built in the façade. Besides the above stated, our service will include, design, construction, thermo technical and electric works.

II/ Building of the investment equipment storage on a turnkey basis in Kostolac city for the investor ELEKTRO DISTRIBUCIJA SRBIJE, JP POVRSINSKI KOPOVI KOSTOLAC, POVRSINSKI KOP DRMNO. The plant area will be 1000 m<sup>2</sup>, height 7 meters and it shall be made of steel structure, The roof and façade will be clad with sandwich panels, the windows of termopan glass /6+12+6/ will be built in the façade. Besides the above stated, our service will include, design, construction, thermo technical and electric works.

III/ Building of a business and residential building in Belgrade, investment for our own account, total area of 8800 m<sup>2</sup>. The business part shall represent one unit of 5 floors, total area of 2900 m<sup>2</sup> and the residential part shall be a separate unit of 5 floors with 25 flats of various structure, total area of 2900 m<sup>2</sup>.

The design provides for the garage and technical area on the underground floors, total area of 2800 m<sup>2</sup>. The building is designed to be provided the most up-to-date installations and the best quality materials are to be building in/lifts, video surveillance, wind screen façade, district heating and air conditioning.



---

**INVEST IMPORT - Joint Stock Company for Export, Import and Investment Projects**

11000 BELGRADE, SERBIA. 5, Terazije St., P.O. BOX 680 –  
Phone. +381 11/3334-331, 3248-168, 3248-169, Tlx: 11382, 12037, 11105, FAX: + 381 11/3334-300, 3220-673,  
E-MAIL: [direkcija@invest-impri.co.yu](mailto:direkcija@invest-impri.co.yu) , [www.invest-import.co.yu](http://www.invest-import.co.yu)

---

In the international market we are currently executing the following works:

1/ With the **Municipal Enterprise Investment Committee of Tambov** in the town of Tambov in the Russian Federation we work on the implementation of two contracts on turnkey basis we were awarded in the International Tendering Procedure under the financing terms of the World Bank as follows:

- Contract No. 030 – Design and replacement of 10 km pipeline and 14 individual heating substations
- Contract No. 031 – Design and rehabilitation, replacement and modernization of two boiler plants of 18 MW and 6 MW respectively.
- Contract No. 032 – Design and replacement of 20 km pipeline and 24 individual heating substations.
- Contract No. 033 – Design and replacement of 30 km pipeline and 54 individual heating substations.

2/ Designee and construction of YACHT CLUB in Gelendik RF.  
(Apartments –15200 M2,Hotel - 6760 m2,Yaht Club 500 m2,Marine 500m2)

### **Projects executed in last 15 years:**

#### **1/ Project: ADMINISTRATION BUILDING**

Country: Russian Federation

Client: NOVORUSSIYSK COMMERCIAL SEAPORT

Start: 6.7.1995

End: 6.7.1996

Value of project in Millions US Dollars: 0,75

Project name or code: 77-112

Project description: CONSTRUCTION ON TURN KEY BASIS, building of 650 mq, 3 floors



---

**INVEST IMPORT - Joint Stock Company for Export, Import and Investment Projects**

11000 BELGRADE, SERBIA. 5, Terazije St., P.O. BOX 680 –  
Phone. +381 11/3334-331, 3248-168, 3248-169, Tlx: 11382, 12037, 11105, FAX: + 381 11/3334-300, 3220-673,  
E-MAIL: [direkcija@invest-impri.co.yu](mailto:direkcija@invest-impri.co.yu) , [www.invest-import.co.yu](http://www.invest-import.co.yu)

---

## **2/ Project: ADMINISTRATION BUILDING**

Country: Russian Federation

Client: NOVORUSSIYSK COMMERCIAL SEAPORT

Start: 8.10.1994

End: 9.5.1995

Value of project in Millions US Dollars: 5

Project name or code: 77-105

Project description: CONSTRUCTION ON TURN KEY BASIS 6000 mq, 7 floors, weaste water treatment

## **3/ Project: HEAD OFFICE BUILDING**

Country: Russian Federation

Client: NOVORUSSIYSK COMMERCIAL SEAPORT

Start: 3.20.1994

End: 6.15.1995

Value of project in Millions US Dollars: 4,5

Project name or code: 77-104

Project description: RECONSTRUCTION ON TURN KEY BASIS 3500 m2,3 floors, BUILDING UNDER GOVERNMENT PROTECTION AS MONUMENT OF ARHITECTURE

## **4/Project: PETROL STATION**

Country: Russian Federation

Client: LUKOIL-NOVORUSSISK

Start: 11.15.1995



---

INVEST IMPORT - Joint Stock Company for Export, Import and Investment Projects

11000 BELGRADE, SERBIA. 5, Terazije St., P.O. BOX 680 –  
Phone. +381 11/3334-331, 3248-168, 3248-169, Tlx: 11382, 12037, 11105, FAX: + 381 11/3334-300, 3220-673,  
E-MAIL: [direkcija@invest-impri.co.yu](mailto:direkcija@invest-impri.co.yu) , [www.invest-import.co.yu](http://www.invest-import.co.yu)

---

End: 6.14.1996

Value of project in Millions US Dollars: 0,65

Project name or code: 77-114

Project description: PETROL STATION WITH WASTE TREATMENT

**5/ Project: PASSINGER TERMINAL**

Country: Russian Federation

Client: NOVORUSSIYSK COMMERCIAL SEAPORT

Start: 2.20.1994

End: 2.25.1995

Value of project in Millions US Dollars: 3

Project name or code: 77-103

Project description: CONSTRUCTION ON TURN KEY BASIS 3000 m<sup>2</sup> floors, CUSTOM AND PASSPORT CONTROL FACILITIES

**6/ Project: COLD STORE**

Country: Russian Federation

Client: NOVORUSSIYSK COMMERCIAL SEAPORT

Start: 11.1.1998

End: 11.1.1999

Value of project in Millions US Dollars: 5,5

Project name or code :II-010/98

Project description: CONSTRUCTION OF COLD STORE FOR COMSUMER GOODS ON TURN KEY BASIS 8000 m<sup>2</sup>



---

**INVEST IMPORT - Joint Stock Company for Export, Import and Investment Projects**

11000 BELGRADE, SERBIA. 5, Terazije St., P.O. BOX 680 –  
Phone. +381 11/3334-331, 3248-168, 3248-169, Tlx: 11382, 12037, 11105, FAX: + 381 11/3334-300, 3220-673,  
E-MAIL: [direkcija@invest-impri.co.yu](mailto:direkcija@invest-impri.co.yu) , [www.invest-import.co.yu](http://www.invest-import.co.yu)

---

**7/ Project: ADMINISTRATIVE BUILDING**

Country: Russian Federation

Client: NOVORUSSIYSK COMMERCIAL SEAPORT

Start: 11.20.1996

End: 12.25.1998

Value of project in Millions US Dollars: 1,2

Project name or code: BITOVKA 1-002 / 95

Project description: CONSTRUCTION ON TURN KEY BASIS 1700 m<sup>2</sup>,4 floors ,

**8/ Project: ADMINISTRATIVE BUILDING**

Country: Russian Federation

Client: NOVORUSSIYSK COMMERCIAL SEAPORT

Start: 1.20.1997

End: 12.15.1998

Value of project in Millions US Dollars: 1,4

Project name or code: BITOVKA 2 –0012/96

Project description: CONSTRUCTION ON TURN KEY BASIS 1700 m<sup>2</sup>,4 floors ,

**9/ Project: ADMINISTRATIVE BUILDING**

Country: Russian Federation

Client: NOVORUSSIYSK COMMERCIAL SEAPORT

Start: 11.20.1996.

End: 12.10.1998



---

**INVEST IMPORT - Joint Stock Company for Export, Import and Investment Projects**

11000 BELGRADE, SERBIA. 5, Terazije St., P.O. BOX 680 –  
Phone. +381 11/3334-331, 3248-168, 3248-169, Tlx: 11382, 12037, 11105, FAX: + 381 11/3334-300, 3220-673,  
E-MAIL: [direkcija@invest-impri.co.yu](mailto:direkcija@invest-impri.co.yu) , [www.invest-import.co.yu](http://www.invest-import.co.yu)

---

Value of project in Millions US Dollars: 0,67

Project name or code: RADIOMASTERSKAJA

Project description: CONSTRUCTION ON TURN KEY BASIS 670 mq, 3 floors,

**10/ Project: HEAD OFFICE BUILDING**

Country: Russian Federation

Client: ANGARSK NEFTE ORGANSINTEZ-ANGARS

Start: 4.12.1994

End: 12.20.1997

Value of project in Millions US Dollars: 11,5

Project name or code: 94.69

Project description: CONSTRUCTION ON TURN KEY BASIS 9450 mq, 10 floors.

**11/ Project: BANK**

Country: Russian Federation

Client: ZBER BANK-KRASNOJARSK

Start: 5.18.1994

End: 10.12.1996

Value of project in Millions US Dollars: 10,8

Project name or code: 94.70

Project description: CONSTRUCTION ON TURN KEY BASIS 7233 mq, 4 floors

